

FRANKE WORKTOPS

Product Guide



*Make
it
Wonderful*

FRANKE





Index

Franke Worktops Introduction 03

Advantages of Franke Worktops 05

FRANKE SOLID SURFACE..... 07

Franke Solid Surface Properties 10

Franke Solid Surface Colour Range..... 12

FRANKE QUARTZ SURFACE..... 15

Franke Quartz Surface Properties..... 18

Franke Quartz Surface Colour Range..... 20

FRANKE STONE SURFACE BY LAPITEC® 21

Franke Stone Surface by Lapitec® Properties..... 24

Franke Stone Surface by Lapitec® Finishes..... 25

Franke Stone Surface by Lapitec® Colour Range..... 26

How to clean your Franke Worktops 29

Warranties 29

Franke Worktops

Franke, the world leader in intelligent kitchen solutions.

Franke worktops offer a wide range of high quality worktop materials, with a comprehensive collection of colours.





FRANKE SOLID SURFACE

Solid Surface Worktops available in 59 colours represent unlimited creativity designed for seamless worktops. Thanks to their non-porous composition, worktops made of Franke Solid Surfaces are easy to care for, impact-resistant and hygienic. **See page 7**



FRANKE QUARTZ SURFACE

Whether in matt or glossy finish, the Franke worktops made of Quartz is an easy-care surface. A glass sealant makes it odour and taste-neutral. In addition, the high-quality worktops are light-resistant, resistant to discolouration, and easy to clean. All in all, important benefits for ideal convenience and hygiene in food preparation. **See page 15**



FRANKE STONE SURFACE BY LAPITEC®

Whether exceptionally smooth like the Lux and Satin collection, or rougher like Vesuvio, this premium collection attracts the eye with the power of texture. Suitable for both indoor and outdoor applications, they are all anti-bacterial and easy to clean. **See page 21**

Advantages of Franke Worktops

Franke's experience and innovative power translate into tangible benefits for the customer.

By focusing on high quality materials and unique properties, Franke Worktops provide excellent performances in all relevant areas.

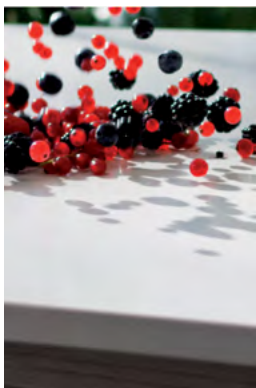

Hygienic and Antibacterial



Fit for Food



Impact Resistant



Non Porous



UV Resistant



Heat Resistant



Colourful and Durable



Easy to Clean





FRANKE SOLID SURFACE



Franke Solid Surface

Solid Surface Worktops are available in 59 colours allowing for unlimited creativity and design for seamless worktops. Thanks to their non-porous composition, Franke Solid Surface by Lapitec® material is easy to care for, impact-resistant and hygienic.

SPECIFICATION:

Franke Solid Surface... Colour (Please Specify) manufactured of 100% Acrylic and resistant to impact, heat and bacteria with a water absorption coefficient of 0.034% (24hrs). 12mm sheets and specific weight 1.76 kg/dm³. Can be joined seamlessly and thermoformed into various shapes. Material to have a flexural strength of a 10,000 psi and weatherability with no change - 1000 hours. The surface must be NSF, FSC, and Greenguard Gold certified.

FEATURES & BENEFITS:

- **Freedom in Design:** Franke Solid Surface material is a homogenous, non-porous material which consists of a mixture of natural minerals and acrylic resins. It ideally combines practicality with endurance and elegance, while offering absolute freedom in designing the kitchen and the bathroom according to your personal preferences.
- **Easy to Clean:** Franke Solid Surface material is resistant to both organic and inorganic solvents, to disinfectants and detergents. It is extremely easy to clean, while it preserves the feature of its surface unharmed.
- **Hygienic:** The lack of pores in Franke Solid Surface material, ensures optimum hygiene and antibacterial protections, as it resists penetration into the material and the creation of bacteria hotspots.
- **Non-Porous:** Franke Solid Surface material is highly resistant to stains, as its non-porous synthesis does not allow colourants to penetrate and deform the material.
- **Fit for Food:** Franke Solid Surfaces is certified by the International Independent Organization NSF for its use in places where food is being prepared.
- **Seamless:** Franke Solid Surface material is easily thermoformed according to the contemporary standard applications of architecture and design without any visible joints.
- **Colour Preservation:** The colours and patterns of the surfaces infiltrate the whole material to its core. That is why it remains unaffected by UV radiation, while maintaining its colour and finish.
- **Renewable:** The material is durable to frequent use. However, if needed, it can also be easily repaired, in order to regain its initial beauty.
- **Certified:** Franke Solid Surface material complies with the standards of the following certifications: ISO 9001 / 14001, Greenguard by AQS, SGS by ANSI and & NEMA.

APPLICATIONS:



KITCHEN

Kitchen Top, Wall, Shelf, etc.

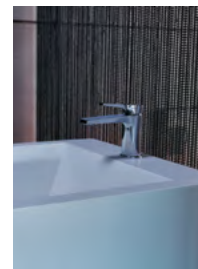

BATHROOM

Bathtub, Sink Bowl, Wall, Shelf, etc.



COMMERCIAL

Table top, Bank Counter Interior, etc.











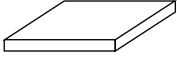
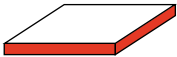

CERTIFICATION:

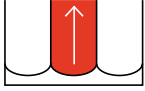

INTERNATIONAL SOLID SURFACE FABRICATORS ASSOCIATION



Franke Solid Surface Properties

PROPERTIES		STANDARD APPLIED	VALUES
	Size	EN 146 17-16	3,680 x 760mm
	Thickness	EN 146 17-16	12mm
	Specific Weight	EN 146 17-1 ASTM C97	1.76 kg/dm ³
	Coefficient of Linear Thermal Expansion	ASTM D 696	3,5 x 10 ⁻⁵ °C
	Stain Resistance Pass	41 ANSI Z 124	rating 41
	Flexural Strength	ASTM D 790	10,000 psi
	Hygienic	N/A	Hygienic
	Impact Resistance	EN 146 17-9	1.74
	Water Absorption	ASTM D570	0.034% (24 hour)
	Smoke Density	ASTM E 84	<25
	Boiling Water Resistance	NEMA LD-3	No change
	Flame Spread	ASTM E 84	0-25
	Fire Reaction	EN 13501-1	A1
	Radiant Heat Resistance	N/A	No visual effect

Franke Solid Surface Further Properties

PROPERTIES	STANDARD APPLIED	VALUES
Colour Stability	NEMA LD-3	No-change - 200 hrs
Thermal Resistance	NEMA LD-3	No change
Boiling Water Resistance	NEMA LD-3	No change
Stain Resistance	41 ANSI Z 124	pass rating
Food Zone Acceptability	NSF 51	Accepted / Listed
Fungi and Bacteria	ASTM G21	No Growth
Specific Gravity Solid Colours	N/A	1.74
Specific Gravity other Colours	N/A	1.69
Wear & Cleanability	ANSI Z 124.3 & Z 124.6	Pass
Flammability	UBC 8-1	Class 1
Flame Spread	ASTM E 84	0-25
Smoke Density	ASTM E 84	<25
Radiant Heat Resistance	N/A	No Visual effect
Production Method	N/A	Continuous casing
ISO 9002	N/A	Yes
ISO 14001	N/A	Yes
Water Absorption Coef.	ASTM D570	0.03% (24hrs) 1/2" Sheets
Hardness Test	ASTM D785	92 Rockell M scale
Hardness Test	ASTM D2583	63 Barcol Impressor
Pencil Hardness (HRM)	KS D 6711	92
Izod Impact Strength	ASTM D256	.26 ft-lbs/in of notch
Tensile Strength	ASTM D-638	6500 psi
Tensile Modulus	ASTM D-638	1.4x10 ⁶ psi
Ball Drop	NEMA LD-3	>125" 1/2lb steel ball
Flexural Strength	ASTM D 790	10000 psi
Flexural Elastic Modulus	ASTM D 790	1.30x10 ⁵
Elongation	ASTM D638	0.73%
Thermal Expansion Coef.	ASTM D 696	(°C) 3.5x10 ⁻⁵
Weatherability	ASTM D 1499	no change - 1000 hours
Gloss (60 gardner)	NEMA LD-3	-

Colour Range

Franke Solid Surfaces offer absolute freedom in design and are available in 59 colours to highlight your aesthetic proposal in the best possible way.

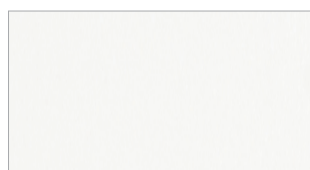

SOLID SURFACE PURE WHITE

Sheet Size: 3680 x 760 x 12mm

Finish: As Required

FSA Code: **1050001**

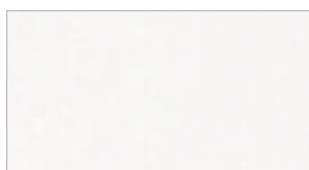

SOLID SURFACE NATURAL WHITE

Sheet Size: 3680 x 760 x 12mm

Finish: As Required

FSA Code: **1050002**



SOLID SURFACE LATTE

Sheet Size: 3680 x 760 x 12mm

Finish: As Required

FSA Code: **1050003**

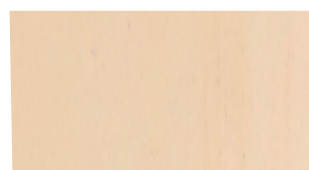

SOLID SURFACE AMARETTO

Sheet Size: 3680 x 760 x 12mm

Finish: As Required

FSA Code: **1050004**

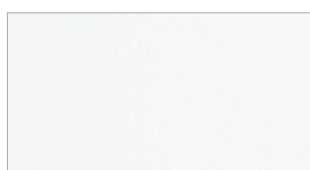

SOLID SURFACE ALPIN WHITE

Sheet Size: 3680 x 760 x 12mm

Finish: As Required

Non Stock Item

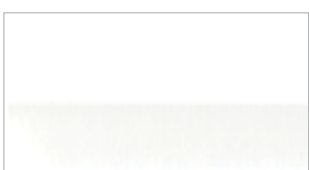

SOLID SURFACE EVER WHITE

Sheet Size: 3680 x 760 x 12mm

Finish: As Required

Non Stock Item



SOLID SURFACE TOUCH OF GREY

Sheet Size: 3680 x 760 x 12mm

Finish: As Required

Non Stock Item

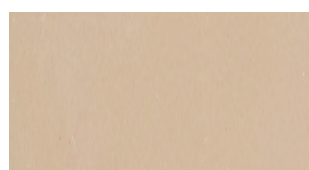

SOLID SURFACE BEIGE

Sheet Size: 3680 x 760 x 12mm

Finish: As Required

Non Stock Item

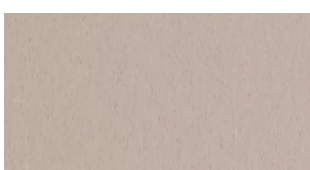

SOLID SURFACE STONE TAUPE

Sheet Size: 3680 x 760 x 12mm

Finish: As Required

Non Stock Item

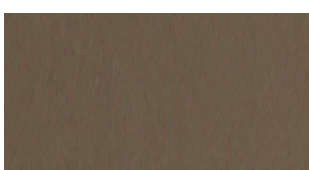

SOLID SURFACE DUSTY BROWN

Sheet Size: 3680 x 760 x 12mm

Finish: As Required

Non Stock Item



SOLID SURFACE ONYX BLACK

Sheet Size: 3680 x 760 x 12mm

Finish: As Required

Non Stock Item

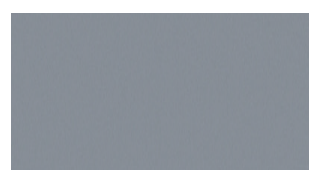

SOLID SURFACE CEMENT GREY

Sheet Size: 3680 x 760 x 12mm

Finish: As Required

Non Stock Item



SOLID SURFACE SCARLET RED

Sheet Size: 3680 x 760 x 12mm

Finish: As Required

Non Stock Item



SOLID SURFACE WARM YELLOW

Sheet Size: 3680 x 760 x 12mm

Finish: As Required

Non Stock Item

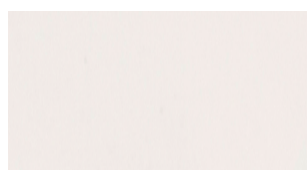

SOLID SURFACE CRYSTAL WHITE

Sheet Size: 3680 x 760 x 12mm

Finish: As Required

Non Stock Item



SOLID SURFACE MARONNE BROWN

Sheet Size: 3680 x 760 x 12mm

Finish: As Required

Non Stock Item



SOLID SURFACE TANGY ORANGE

Sheet Size: 3680 x 760 x 12mm

Finish: As Required

Non Stock Item

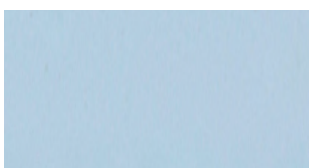

SOLID SURFACE CRYSTAL AQUA

Sheet Size: 3680 x 760 x 12mm

Finish: As Required

Non Stock Item

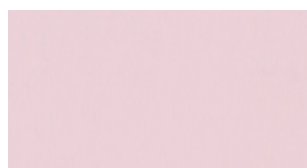

SOLID SURFACE CRYSTAL ROSE

Sheet Size: 3680 x 760 x 12mm

Finish: As Required

Non Stock Item



SOLID SURFACE CRYSTAL LEMON

Sheet Size: 3680 x 760 x 12mm

Finish: As Required

Non Stock Item

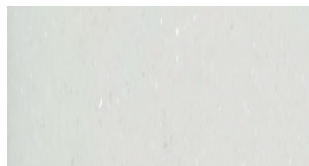

Colour Range

**SOLID SURFACE MORNING MIST**

Sheet Size: 3680 x 760 x 12mm

Finish: As Required

Non Stock Item

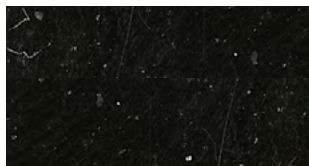
**SOLID SURFACE NIGHT MIST**

Sheet Size: 3680 x 760 x 12mm

Finish: As Required

Non Stock Item

**SOLID SURFACE COFFEE BEIGE**

Sheet Size: 3680 x 760 x 12mm

Finish: As Required

Non Stock Item

**SOLID SURFACE FOGGY WHITE**

Sheet Size: 3680 x 760 x 12mm

Finish: As Required

Non Stock Item

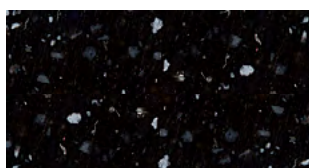
**SOLID SURFACE MIDNIGHT BLACK**

Sheet Size: 3680 x 760 x 12mm

Finish: As Required

Non Stock Item

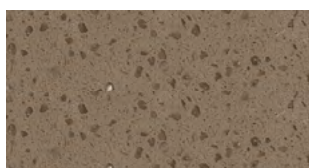
**SOLID SURFACE SANDED BROWN**

Sheet Size: 3680 x 760 x 12mm

Finish: As Required

Non Stock Item

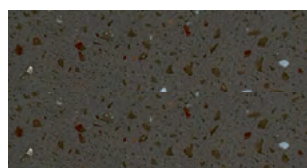
**SOLID SURFACE SANDED BASALT**

Sheet Size: 3680 x 760 x 12mm

Finish: As Required

Non Stock Item

**SOLID SURFACE CREAM BEIGE**

Sheet Size: 3680 x 760 x 12mm

Finish: As Required

Non Stock Item

**SOLID SURFACE CINNAMON BEIGE**

Sheet Size: 3680 x 760 x 12mm

Finish: As Required

Non Stock Item

**SOLID SURFACE PARADISE GREEN**

Sheet Size: 3680 x 760 x 12mm

Finish: As Required

Non Stock Item

**SOLID SURFACE ULTRAMARINE**

Sheet Size: 3680 x 760 x 12mm

Finish: As Required

Non Stock Item

**SOLID SURFACE CRYSTAL MINT**

Sheet Size: 3680 x 760 x 12mm

Finish: As Required

Non Stock Item

**SOLID SURFACE MILK GROTTTO**

Sheet Size: 3680 x 760 x 12mm

Finish: As Required

Non Stock Item

**SOLID SURFACE AMBER GOLD**

Sheet Size: 3680 x 760 x 12mm

Finish: As Required

Non Stock Item

**SOLID SURFACE SANDED BEIGE**

Sheet Size: 3680 x 760 x 12mm

Finish: As Required

Non Stock Item

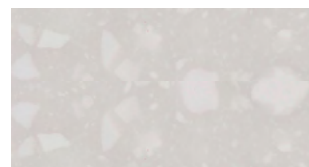
**SOLID SURFACE FOSSIL MARBLE**

Sheet Size: 3680 x 760 x 12mm

Finish: As Required

Non Stock Item

**SOLID SURFACE FOSSIL SAND**

Sheet Size: 3680 x 760 x 12mm

Finish: As Required

Non Stock Item

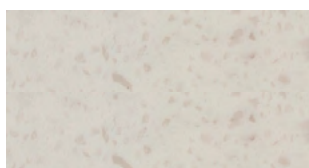
**SOLID SURFACE FOSSIL OPAL**

Sheet Size: 3680 x 760 x 12mm

Finish: As Required

Non Stock Item

**SOLID SURFACE FOSSIL TIRAMISU**

Sheet Size: 3680 x 760 x 12mm

Finish: As Required

Non Stock Item

**SOLID SURFACE FOSSIL MONTAGNE**

Sheet Size: 3680 x 760 x 12mm

Finish: As Required

Non Stock Item



**SOLID SURFACE FOSSIL PAPYRUS**

Sheet Size: 3680 x 760 x 12mm

Finish: As Required

Non Stock Item

**SOLID SURFACE WHEAT MOSAIC**

Sheet Size: 3680 x 760 x 12mm

Finish: As Required

Non Stock Item

**SOLID SURFACE STONED SAND**

Sheet Size: 3680 x 760 x 12mm

Finish: As Required

Non Stock Item

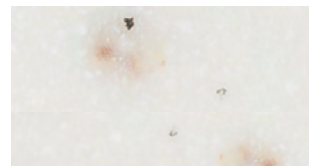
**SOLID SURFACE FOSSIL ESPRESSO**

Sheet Size: 3680 x 760 x 12mm

Finish: As Required

Non Stock Item

**SOLID SURFACE FOSSIL MIDNIGHT**

Sheet Size: 3680 x 760 x 12mm

Finish: As Required

Non Stock Item

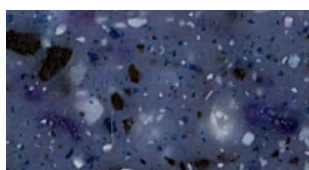
**SOLID SURFACE NAVY MOSAIC**

Sheet Size: 3680 x 760 x 12mm

Finish: As Required

Non Stock Item

**SOLID SURFACE SANDED MOSAIC**

Sheet Size: 3680 x 760 x 12mm

Finish: As Required

Non Stock Item

**SOLID SURFACE GREY MOSAIC**

Sheet Size: 3680 x 760 x 12mm

Finish: As Required

Non Stock Item

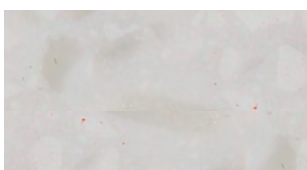
**SOLID SURFACE ALPIN MOSAIC**

Sheet Size: 3680 x 760 x 12mm

Finish: As Required

Non Stock Item

**SOLID SURFACE FOSSIL CLAY**

Sheet Size: 3680 x 760 x 12mm

Finish: As Required

Non Stock Item

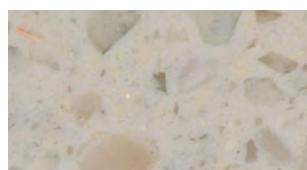
**SOLID SURFACE SMOKED MOSAIC**

Sheet Size: 3680 x 760 x 12mm

Finish: As Required

Non Stock Item

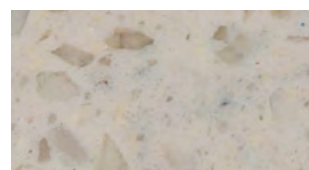
**SOLID SURFACE FOSSIL SAVANAH**

Sheet Size: 3680 x 760 x 12mm

Finish: As Required

Non Stock Item

**SOLID SURFACE FOSSIL OAT**

Sheet Size: 3680 x 760 x 12mm

Finish: As Required

Non Stock Item

**SOLID SURFACE FOSSIL MOON**

Sheet Size: 3680 x 760 x 12mm

Finish: As Required

Non Stock Item

**SOLID SURFACE FOSSIL COPPER**

Sheet Size: 3680 x 760 x 12mm

Finish: As Required

Non Stock Item

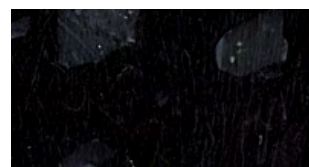
**SOLID SURFACE MIDNIGHT MOSAIC**

Sheet Size: 3680 x 760 x 12mm

Finish: As Required

Non Stock Item

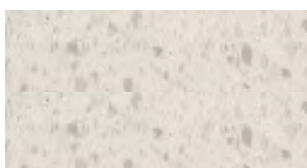
**SOLID SURFACE FOSSIL POWDER**

Sheet Size: 3680 x 760 x 12mm

Finish: As Required

Non Stock Item

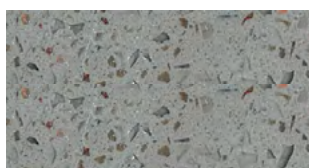
**SOLID SURFACE SANDED GREY**

Sheet Size: 3680 x 760 x 12mm

Finish: As Required

Non Stock Item

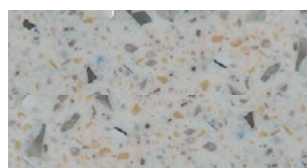
**SOLID SURFACE ARGENT MOSAIC**

Sheet Size: 3680 x 760 x 12mm

Finish: As Required

Non Stock Item



Non Stock Item - available to order with a lead time of 8 - 10 weeks. MOQ's may apply.

Please note - the actual product may vary from the sample or image.



FRANKE QUARTZ SURFACE



100% Made in Italy

Franke Quartz Surface

Whether in matt or glossy finish, the Franke worktops made of Quartz is an easy-care surface. A glass sealant makes it odour and taste-neutral. In addition, the high-quality worktops are light-resistant, resistant to discolouration, and easy to clean. All in all, important benefits for ideal convenience and hygiene.

SPECIFICATION:

Franke Quartz Surface... Colour (Please Specify) manufactured with 93% silica particles and 7% resins. The surface to have a weight density of 2.65kg/dm³, water absorption of no less than <0.05% and dry heat resistant of 140°C with a Flexural Strength of no less than ≥ 40,0 MPa. NSF, Marine, FSC, Floor Score, CE and Greenguard Gold certified.

FEATURES & BENEFITS:

- **Freedom in Design:** Franke Quartz Surface material offers absolute freedom in design according to your personal preferences.
- **Easy to Clean:** Franke Quartz Surface material is one of the hardest minerals in the world. This ensures durability, with a high level of resistance to external aggressions. Extremely easy to clean, while preserving the features of its surface unharmed.
- **Hygienic:** Due its impermeable characteristics, Franke Quartz Surface is stain and bacteria resistant, making it the ideal material to be used in places where hygiene is of paramount importance.
- **Non-Porous:** Non-porous surface and highly resistant to stains from coffee, wine, lemon juice, olive oil, vinegar, makeup and many other everyday products.
- **Fit for Food:** Franke Quartz Surfaces is certified by the International Independent Organization NSF for its use in places where food is being prepared.
- **Durable:** High Impact resistance exceeds other similar products such as granite surface. This feature guarantees safety in your kitchen when handling hard objects (pots, pans, etc.). This resistance is achieved thanks to its Quartz hardness, its polyester resin elasticity and its vibro compression system used during its production.
- **UPEC Classification:** High performance in areas with high-foot traffic and where heavy duty cleaning and maintenance equipment is in frequent use such as Airports, Shopping centres, Entrance lobbies and Hospitals.
- **Certified:** The Franke Quartz Surface material complies with the standards of the following certifications: ISO 9001:2008, ISO 14001:2004, and OHSAS 18001:2007 and the NSF/ANSI 51.

APPLICATIONS:



KITCHEN

Kitchen Top, Wall, Shelf, etc.



BATHROOM

Bathtub, Sink Bowl, Wall, Shelf, etc.









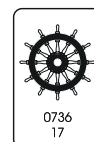

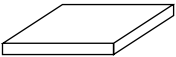
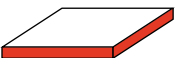

COMMERCIAL

Table top, Laboratory, etc.

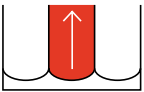
CERTIFICATION:



Franke Quartz Surface Properties

PROPERTIES		STANDARD APPLIED	VALUES
	Size	EN 146 17-16	3,050 x 1,430mm
	Thickness	EN 146 17-16	20mm
	Specific Weight	EN 146 17-1 ASTM C97	2.65 kg/dm ³
	Coefficient of Linear Thermal Expansion	EN 146 17-11	$\alpha = 17-26 \times 10^{-6} \text{ }^{\circ}\text{C}$
	Flexural Strength	EN 146 17-2	$F_4 \geq 40,0 \text{ MPa}$ OR $25,0 \leq F_3 < 40,0 \text{ MPa}$
	Impact Resistance	EN 146 17-9	2 Joule
	Water Absorption	EN 146 17-1	$W_4 \leq 0,05 \%$
	Deep Abrasion Resistance	EN 146 17-4	$A_4 \leq 29,0$ (Groups 4-5-6-7) $33,0 \geq A_3 > 29,0$
	Frost Resistance	EN 146 17-5	Resistant
	Fire Reaction	EN 13501-1	A2 _{fl} - s1
	Chemical Resistance	EN 146 17-10	C ₄
	Dry Heat Resistance	EN 12722	140 C°



Colour Range

Franke Quartz Surfaces has 13 different colours in the product line, plus 6 versions with matt finish, in natural and subtle appearances. The colour pallet ranges from white to grey to black, including warm beige tones and elegant earthy nuances.

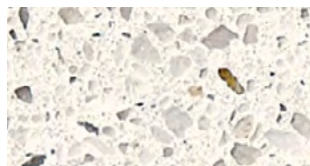

QUARTZ SURFACE SORBET WHITE

Sheet Size: 3050 x 1430 x 20mm

Finish: Gloss

FSA Code: **1050005**



QUARTZ SURFACE WHITE CLOUD

Sheet Size: 3050 x 1430 x 20mm

Finish: Gloss

FSA Code: **1050006**

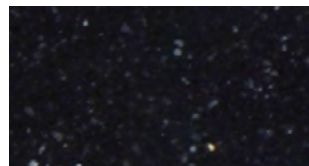

QUARTZ SURFACE BLACK SLATE

Sheet Size: 3050 x 1430 x 20mm

Finish: Gloss

FSA Code: **1050007**

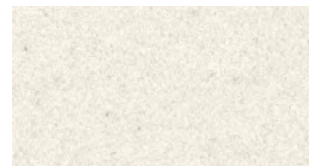

QUARTZ SURFACE TEMPLE WHITE

Sheet Size: 3050 x 1430 x 20mm

Finish: Gloss

FSA Code: **1050008**

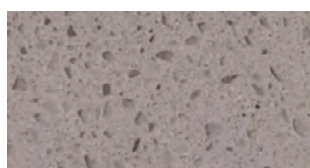

QUARTZ SURFACE ASPHALT

Sheet Size: 3050 x 1430 x 20mm

Finish: Gloss

FSA Code: **1050009**

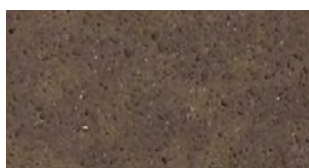

QUARTZ SURFACE COFFEE BEANS

Sheet Size: 3050 x 1430 x 20mm

Finish: Gloss

FSA Code: **1050010**



QUARTZ SURFACE SAND

Sheet Size: 3050 x 1430 x 20mm

Finish: Gloss

FSA Code: **1050011**

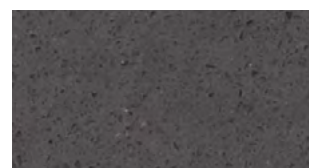

QUARTZ SURFACE BROWN SOIL

Sheet Size: 3050 x 1430 x 20mm

Finish: Gloss

FSA Code: **1050012**

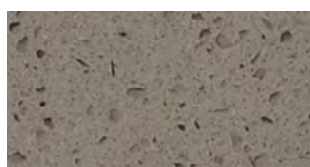

QUARTZ SURFACE CLAY

Sheet Size: 3050 x 1430 x 20mm

Finish: Gloss

FSA Code: **1050013**

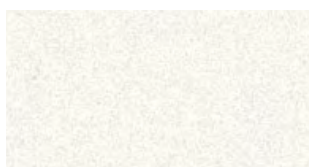

QUARTZ SURFACE DIAMOND WHITE

Sheet Size: 3050 x 1430 x 20mm

Finish: Gloss

FSA Code: **1050014**

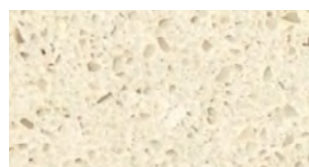

QUARTZ SURFACE SWEET WHITE

Sheet Size: 3050 x 1430 x 20mm

Finish: Gloss

FSA Code: **1050015**

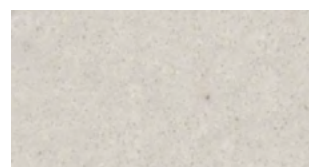

QUARTZ SURFACE MISTY WHITE

Sheet Size: 3050 x 1430 x 20mm

Finish: Gloss

FSA Code: **1050016**



QUARTZ SURFACE ROCKY WHITE

Sheet Size: 3050 x 1430 x 20mm

Finish: Gloss

FSA Code: **1050017**

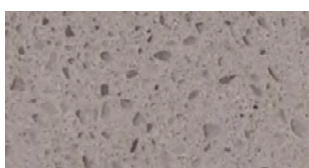

QUARTZ SURFACE ASPHALT

Sheet Size: 3050 x 1430 x 20mm

Finish: Matt

FSA Code: **1050018**

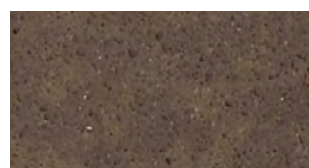

QUARTZ SURFACE COFFEE BEANS

Sheet Size: 3050 x 1430 x 20mm

Finish: Matt

FSA Code: **1050019**

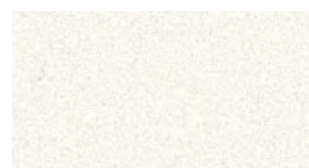

QUARTZ SURFACE DIAMOND WHITE

Sheet Size: 3050 x 1430 x 20mm

Finish: Matt

FSA Code: **1050020**



QUARTZ SURFACE WHITE CLOUD

Sheet Size: 3050 x 1430 x 20mm

Finish: Matt

FSA Code: **1050021**

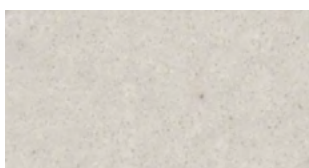

QUARTZ SURFACE MISTY WHITE

Sheet Size: 3050 x 1430 x 20mm

Finish: Matt

FSA Code: **1050022**

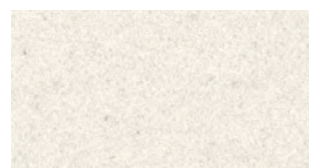

QUARTZ SURFACE TEMPLE WHITE

Sheet Size: 3050 x 1430 x 20mm

Finish: Matt

FSA Code: **1050023**



FRANKE STONE SURFACE BY LAPITEC®



100% Made in Italy

Franke Stone Surface by Lapitec®

Whether exceptionally smooth like the Lux and Satin collection, or rougher like Vesuvio, this premium collection attracts the eye with the power of texture. Suitable for both indoor and outdoor applications, they are all anti-bacterial and easy to clean.

SPECIFICATION:

Franke Stone Surface by Lapitec®... Colour (Please Specify) manufactured as a “full bodied” sintered stone, which is sintered at no less than 1200°C. The surface is non-porous and resistant to staining, mould and bacteria. The material is completely weather proof and resistant to acids, alkalis, deep abrasions, fire, frost and is unaffected by UV rays. The surface must be completely inert, containing no resins or petroleum derivatives. The surface has a weight density of no less than 2.4kg/dm³ and water absorption of <0.1% with a thermal conductivity of 1.3W/m °K. NSF and Greengaurd Gold certified.

FEATURES & BENEFITS:

- **Maximum Heat Resistance:** Franke Stone Surface material's resistance to heat and very high temperatures makes it ideal for the kitchen top and fireplaces.
- **Freedom in Design:** Franke Stone Surface material offers absolute freedom in designing the kitchen and the bathroom according to your personal preferences.
- **Easy to Clean:** Franke Stone Surface material is resistant to solvents, disinfectants and detergents. It is extremely easy to clean, while it preserves the feature of its surface unharmed.
- **Non-Porous & Hygienic:** Non-porous surface and highly resistant to stains, as its non-porous synthesis does not allow for colourants to penetrate and deform the material.
- **Fit for Food:** Franke Solid Surfaces is a perfectly safe material, certified by the International Independent Organization NSF for its use in places where food is being prepared. Franke Stone Surface also complies with the Jewish Kosher rules. Tables and kitchen worktops can be kosherised.
- **Durable:** Franke Stone Surfaces material can be subjected to processings equivalent to those that natural stone can be subjected to. Stone Surface is extremely hard, impact resistant and scratch proof.
- **Colour Preservation:** Franke Stone Surface is made up of 100% natural materials that are completely coloured throughout and UV stable. Stone Surface will not fade in direct and prolonged exposure to sunlight, even in exterior applications.
- **UPEC Classification:** High performance in areas with high-foot traffic and where heavy duty cleaning and maintenance equipment is in frequent use such as Airports, Shopping centres, Entrance lobbies and Hospitals.
- **Certified:** Franke Stone Surface material complies with the standards of the following certifications: ISO 9001 / 14001 and Greengaurd by AQS.

APPLICATIONS:



KITCHEN

Kitchen Top, Wall, Shelf, etc.



BATHROOM

Bathtub, Sink Bowl, Wall, Floors, etc.



FLOORS

Large Floor areas, Suspended Floors



COMMERCIAL

Table top, Walls Stairs, Floors, Doors, Windows, etc.



CLADDING

Indoor & Outdoor Cladding, Ventilated & Continuous Facades

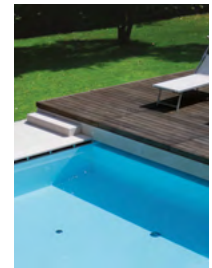











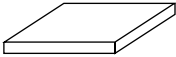

POOLS

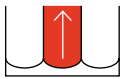
Wet areas including Pools, Yachts, Spas, Saunas, etc.

CERTIFICATION:



Franke Stone Surface by Lapitec® Properties

PROPERTIES		STANDARD APPLIED	VALUES
	Size	EN 146 17-16	3,365 x 1,500mm
	Thickness	EN 146 17-16	12mm
	Specific Weight	EN 146 17-1 ASTM C97	2,4kg/dm ³
	Coefficient of Linear Thermal Expansion	EN 146 17-11	6,3 x 10 ⁻⁶ °C ⁻¹
	Flexural Strength	EN 146 17-2 ASTM C880	53 N/mm ²
	Water Absorption	EN 146 17-1 ASTM C97	0.1% 0.03%
	Resistance to Compression	ASTM C170	230 - 250 N/mm ²
	Impact Resistance	EN 146 17-9	2.9 Joule
	Deep Abrasion Resistance	EN 146 17-4	25,5mm
	Frost Resistance	EN 146 17-5	Resistant
	Fire Reaction	EN 13501-1	A1
	Chemical Resistance	EN 146 17-10 ASTM C650	C4
	Colour Resistance to Light	DIN 51094	No change of colours
	Thermal Conductivity	EN ISO 10456	1,3 W/m °K

Franke Stone Surface by Lapitec® Finishes

With a texture that is reminiscent of premium natural materials, Franke's winning solution for architectural surfaces is available in four finishes: Lux, Satin, Vesuvio, Dune.

LUX FINISH:

Franke Stone Surface by Lapitec® in Lux finish has a highly reflective polished finish radiating luminosity. Lux is the ideal choice for kitchen worktops, countertops, indoor and outdoor cladding.

Degree of glossiness: >65

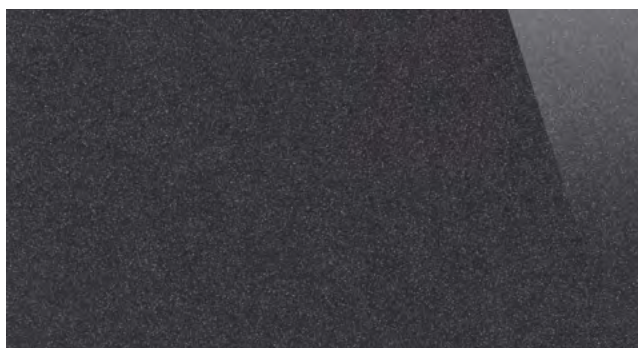

SATIN FINISH:

Franke Stone Surface by Lapitec® in Satin finish is easy to clean thanks to the silky sheen. Satin is the ideal choice for kitchen worktops and countertops, indoor and outdoor cladding and for commercial and residential flooring.

Degree of glossiness: <16

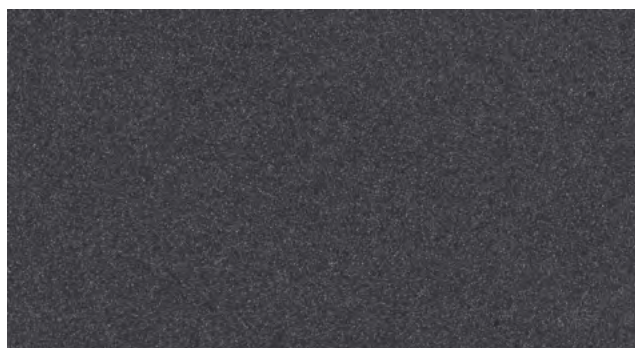

VESUVIO FINISH:

Franke Stone Surface by Lapitec® in Vesuvio finish has a tactile and smooth yet finely textured surface which provides anti slip properties. Vesuvio finish is the ideal choice for both indoor and outdoor cladding and for commercial and residential flooring.

Friction coefficient: R10

Degree of glossiness: <5



DUNE FINISH:

Franke Stone Surface by Lapitec® in Dune finish recalls the sand of the desert, where the wind gently moulds the landscape. It is soft to the touch and new colour vibrations can be discovered with every ray of light. The optical effect is that of a naturally broken stone, very similar to slate: a modern and elegant solution for kitchen countertops and wall coatings.

Friction coefficient: R10

Dune Degree of glossiness: <5



Colour Range

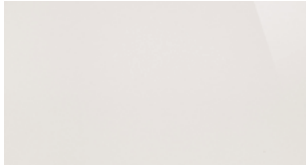

STONE SURFACE ARTICO

Sheet Size: 3365 x 1500 x 12mm

Finish: Lux

FSA Code: **1050024**

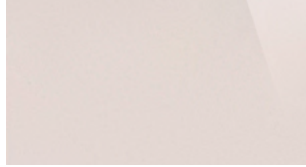

STONE SURFACE BIANCO CREMA

Sheet Size: 3365 x 1500 x 12mm

Finish: Lux

FSA Code: **1050026**

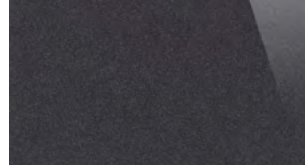

STONE SURFACE NERO ANTRACITE

Sheet Size: 3365 x 1500 x 12mm

Finish: Lux

FSA Code: **1050035**

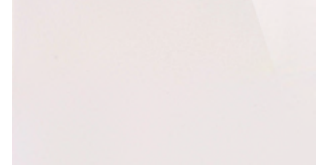

STONE SURFACE BIANCO POLARE

Sheet Size: 3365 x 1500 x 12mm

Finish: Lux

Non Stock Item 

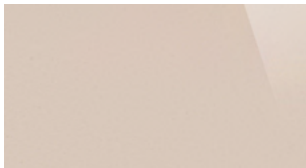

STONE SURFACE AVORIO

Sheet Size: 3365 x 1500 x 12mm

Finish: Lux

Non Stock Item 

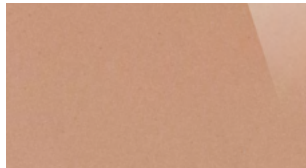

STONE SURFACE SAHARA

Sheet Size: 3365 x 1500 x 12mm

Finish: Lux

Non Stock Item 

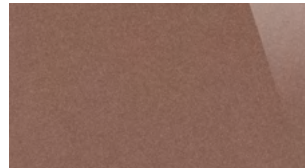

STONE SURFACE TABACCO

Sheet Size: 3365 x 1500 x 12mm

Finish: Lux

Non Stock Item 

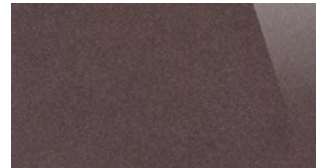

STONE SURFACE PORFIDO ROSSO

Sheet Size: 3365 x 1500 x 12mm

Finish: Lux

Non Stock Item 

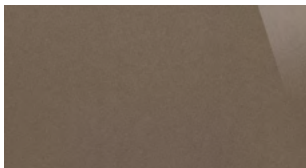

STONE SURFACE MOCA

Sheet Size: 3365 x 1500 x 12mm

Finish: Lux

Non Stock Item 

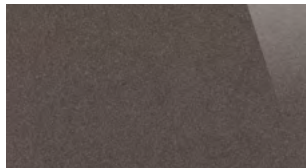

STONE SURFACE EBANO

Sheet Size: 3365 x 1500 x 12mm

Finish: Lux

Non Stock Item 

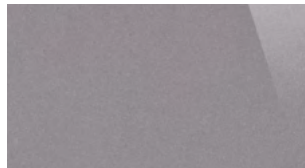

STONE SURFACE GRIGIO CEMENTO

Sheet Size: 3365 x 1500 x 12mm

Finish: Lux

Non Stock Item 

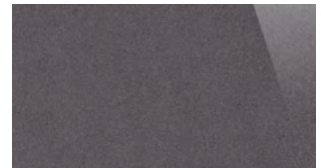

STONE SURFACE GRIGIO PIOMBO

Sheet Size: 3365 x 1500 x 12mm

Finish: Lux

Non Stock Item 

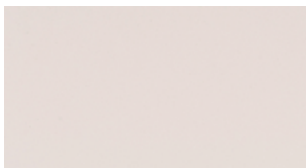

STONE SURFACE BIANCO CREMA

Sheet Size: 3365 x 1500 x 12mm

Finish: Satin

FSA Code: **1050038**

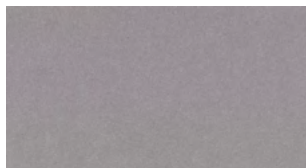

STONE SURFACE GRIGIO CEMENTO

Sheet Size: 3365 x 1500 x 12mm

Finish: Satin

FSA Code: **1050045**

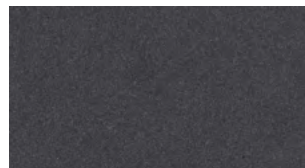

STONE SURFACE NERO ANTRACITE

Sheet Size: 3365 x 1500 x 12mm

Finish: Satin

FSA Code: **1050047**

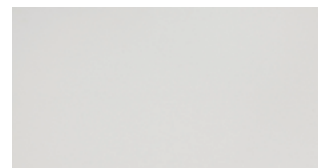

STONE SURFACE ARTICO

Sheet Size: 3365 x 1500 x 12mm

Finish: Satin

Non Stock Item 

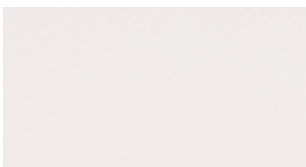

STONE SURFACE BIANCO POLARE

Sheet Size: 3365 x 1500 x 12mm

Finish: Satin

Non Stock Item 

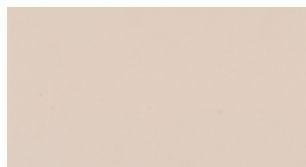

STONE SURFACE AVORIO

Sheet Size: 3365 x 1500 x 12mm

Finish: Satin

Non Stock Item 

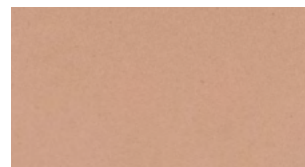

STONE SURFACE SAHARA

Sheet Size: 3365 x 1500 x 12mm

Finish: Satin

Non Stock Item 

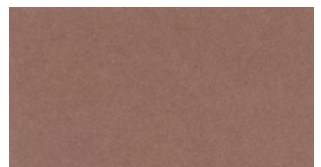

STONE SURFACE TABACCO

Sheet Size: 3365 x 1500 x 12mm

Finish: Satin

Non Stock Item 

Colour Range

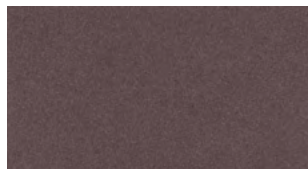
**STONE SURFACE PORFIDO ROSSO**

Sheet Size: 3365 x 1500 x 12mm

Finish: Satin

Non Stock Item

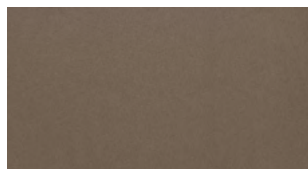
**STONE SURFACE MOCA**

Sheet Size: 3365 x 1500 x 12mm

Finish: Lux

Non Stock Item

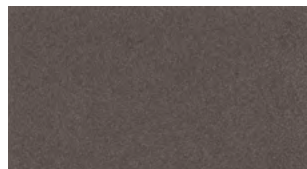
**STONE SURFACE EBANO**

Sheet Size: 3365 x 1500 x 12mm

Finish: Lux

Non Stock Item

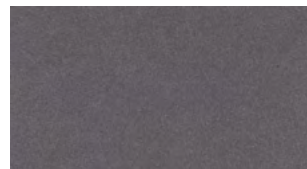
**STONE SURFACE GRIGIO PIOMBO**

Sheet Size: 3365 x 1500 x 12mm

Finish: Lux

Non Stock Item

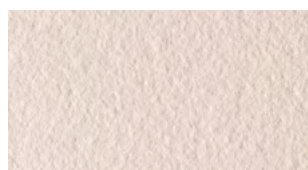
**STONE SURFACE BIANCO CREMA**

Sheet Size: 3365 x 1500 x 12mm

Finish: Vesuvio

FSA Code: 1050050

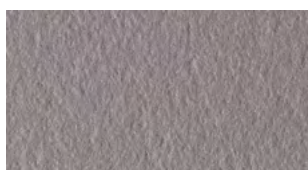
**STONE SURFACE GRIGIO CEMENTO**

Sheet Size: 3365 x 1500 x 12mm

Finish: Vesuvio

FSA Code: 1050057

**STONE SURFACE NERO ANTRACITE**

Sheet Size: 3365 x 1500 x 12mm

Finish: Vesuvio

FSA Code: 1050059

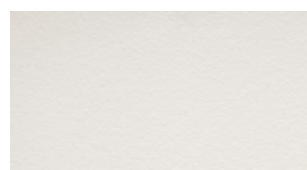
**STONE SURFACE ARTICO**

Sheet Size: 3365 x 1500 x 12mm

Finish: Vesuvio

Non Stock Item

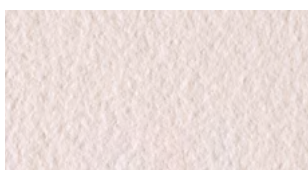
**STONE SURFACE BIANCO POLARE**

Sheet Size: 3365 x 1500 x 12mm

Finish: Vesuvio

Non Stock Item

**STONE SURFACE AVORIO**

Sheet Size: 3365 x 1500 x 12mm

Finish: Vesuvio

Non Stock Item

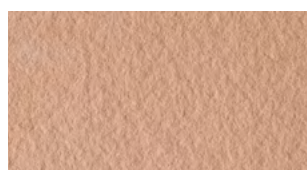
**STONE SURFACE SAHARA**

Sheet Size: 3365 x 1500 x 12mm

Finish: Vesuvio

Non Stock Item

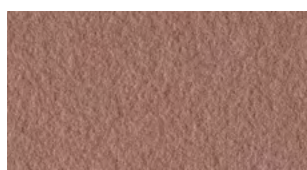
**STONE SURFACE TABACCO**

Sheet Size: 3365 x 1500 x 12mm

Finish: Vesuvio

Non Stock Item

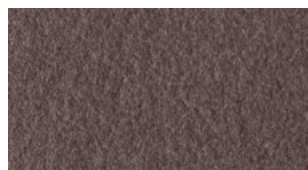
**STONE SURFACE PORFIDO ROSSO**

Sheet Size: 3365 x 1500 x 12mm

Finish: Vesuvio

Non Stock Item

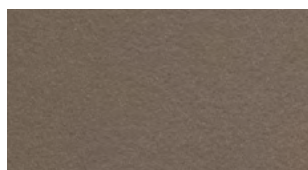
**STONE SURFACE MOCA**

Sheet Size: 3365 x 1500 x 12mm

Finish: Vesuvio

Non Stock Item

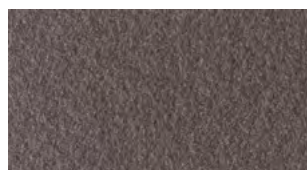
**STONE SURFACE EBANO**

Sheet Size: 3365 x 1500 x 12mm

Finish: Vesuvio

Non Stock Item

**STONE SURFACE GRIGIO PIOMBO**

Sheet Size: 3365 x 1500 x 12mm

Finish: Vesuvio

Non Stock Item

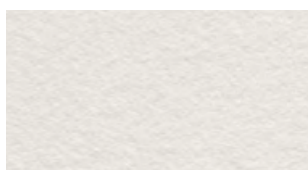
**STONE SURFACE ARTICO**

Sheet Size: 3365 x 1500 x 12mm

Finish: Dune (Fossil)

Non Stock Item

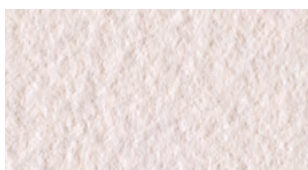
**STONE SURFACE BIANCO POLARE**

Sheet Size: 3365 x 1500 x 12mm

Finish: Dune (Fossil)

Non Stock Item

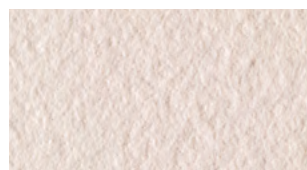
**STONE SURFACE BIANCO CREMA**

Sheet Size: 3365 x 1500 x 12mm

Finish: Dune (Fossil)

Non Stock Item

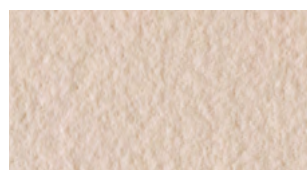
**STONE SURFACE AVORIO**

Sheet Size: 3365 x 1500 x 12mm

Finish: Dune (Fossil)

Non Stock Item



STONE SURFACE SAHARA

Sheet Size: 3365 x 1500 x 12mm

Finish: Dune (Fossil)

Non Stock Item 



STONE SURFACE TABACCO

Sheet Size: 3365 x 1500 x 12mm

Finish: Dune (Fossil)

Non Stock Item 



STONE SURFACE PORFIDO ROSSO

Sheet Size: 3365 x 1500 x 12mm

Finish: Dune (Fossil)

Non Stock Item 



STONE SURFACE MOCA

Sheet Size: 3365 x 1500 x 12mm

Finish: Dune (Fossil)

Non Stock Item 

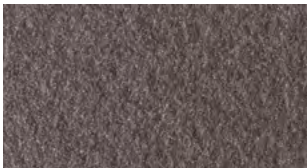

STONE SURFACE EBANO

Sheet Size: 3365 x 1500 x 12mm

Finish: Dune (Fossil)

Non Stock Item 



STONE SURFACE GRIGIO CEMENTO

Sheet Size: 3365 x 1500 x 12mm

Finish: Dune (Fossil)

Non Stock Item 

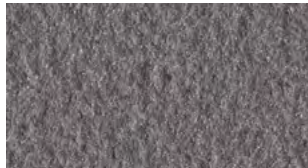

STONE SURFACE GRIGIO PIOMBO

Sheet Size: 3365 x 1500 x 12mm

Finish: Dune (Fossil)

Non Stock Item 

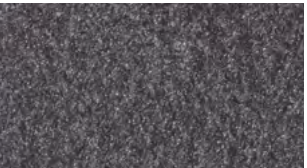

STONE SURFACE NERO ANTRACITE

Sheet Size: 3365 x 1500 x 12mm

Finish: Dune (Fossil)

Non Stock Item 

How to clean your Franke Worktops

SOLID SURFACES - ROUTINE CARE:

Franke takes great pride in providing the best quality solid surface products. In addition to creating a solid surface that is elegant, practical, and versatile, we also created our products to require less care and maintenance for our customers who are busy in their daily lives.

Routine cleaning of your Franke Solid Surface is based on the colour and finish. The usual finishes consist of three types: matt, semi-gloss, and high gloss. Frequent cleaning of your countertop will increase the gloss level of your top over time. Also, darker colours require more frequent cleaning and care. Dirt and residue can easily be removed by using water, soap, ammonia-based cleaners, and/or solid surface cleaners. You can also use countertop polishes to enhance the gloss level of your countertop. Green Scotch Brite or similar pads are not recommended for routine cleaning on solid surface countertops.

QUARTZ & STONE SURFACES - ROUTINE CARE:

Franke Quartz & Stone Surfaces require minimal maintenance. Being hard and non-porous they require no sealing to retain their shine and brilliance. Franke Quartz and Stone Worktops are absorption resistant; however, all stains should be removed within 16 hours from their formation.

Wipe the worktops with warm water and a neutral detergent such as Sunlight Liquid or similar, rinse with clean water and dry with a cloth. For tough stains, moisten a clean cloth with a non-abrasive cleaner and rub it into the stain, wipe and clean with a moist cloth to remove the cleanser residue.

PREVENTING DAMAGE OF YOUR FRANKE WORKTOPS:

Follow these precautionary measures to prevent severe permanent damages:

- Always use a cutting board. Franke Worktops are abrasion resistant. However, we recommend using a chopping board to cut food. Although our countertops are scratch resistant, metal can leave marks on their surface.
- Avoid exposing solid surfaces with strong chemicals, such as acetone-based cleaners and solutions. If surfaces are exposed to these chemicals, quickly rinse the surface with water and dry.
- Keep direct and indirect heat away from countertops. Franke Worktops have innate properties that make them heat resistant; however placing heat-generating appliances directly on top of the surface will damage it. Use a trivet or hot pads when placing them in the sinks.

Warranties

Peace of mind with your Franke warranty.

FRANKE SOLID SURFACES: 10 Year Warranty against manufacturing defects from date of purchase.

FRANKE QUARTZ SURFACES: 25 Year Warranty against manufacturing defects from date of purchase.

FRANKE STONE SURFACES BY LAPITEC®: 25 Year Warranty against manufacturing defects from date of purchase.

Find our full Warranty Policy on our Franke South Africa website www.franke.co.za under Support.



0861 372 653 - Option 2 For Warranty



KS-aftersales.za@franke.com



FRANKE SOUTH AFRICA

CALL CENTRE

Tel 0861 372 653

Fax 0866 592 073

enquiry.fsa@franke.com

www.franke.co.za

DURBAN

1194 South Coast Road,
Mobeni, Durban, 4092.

South Africa

Tel +27 31 450 6300

Fax +27 31 450 6304

GAUTENG

77 Roan Crescent,
Sage Corporate Park North,
Old Johannesburg Road,
Midrand, 1682
South Africa

CAPE TOWN

Unit 1, 10 Gold Street,
Northgate Business Park, Northgate Estate,
Cape Town, 7405
South Africa

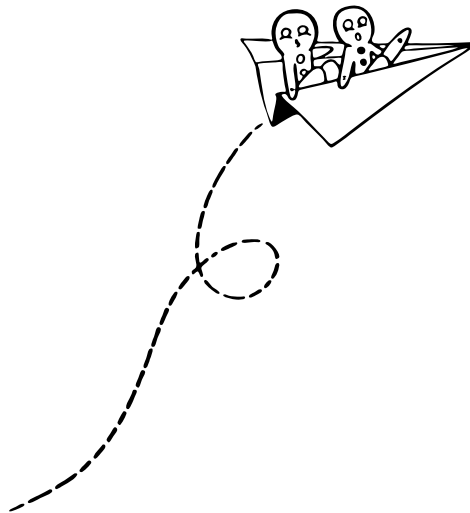

DISCLAIMER

The information and dates supplied in this brochure are based on the information believed to be reliable, however are not binding and inaccuracies may occur. Franke reserves the right to change Specification and design at any time without notice.

© 2017 by Franke South Africa. All rights reserved under the Copyright Act of 1987 with the amendments. Reproduction of any of the content, full or partial, is allowed only with prior written approval of Franke South Africa. No reasonable requests will be refused provided the conditions as laid out are met.



makeitwonderful.co.za



Make
it
Wonderful

FSA1707